

DUNHAM SURVEYING, S.C.
SURVEYING & SUBDIVIDING
DELAVAN, WISCONSIN 53115

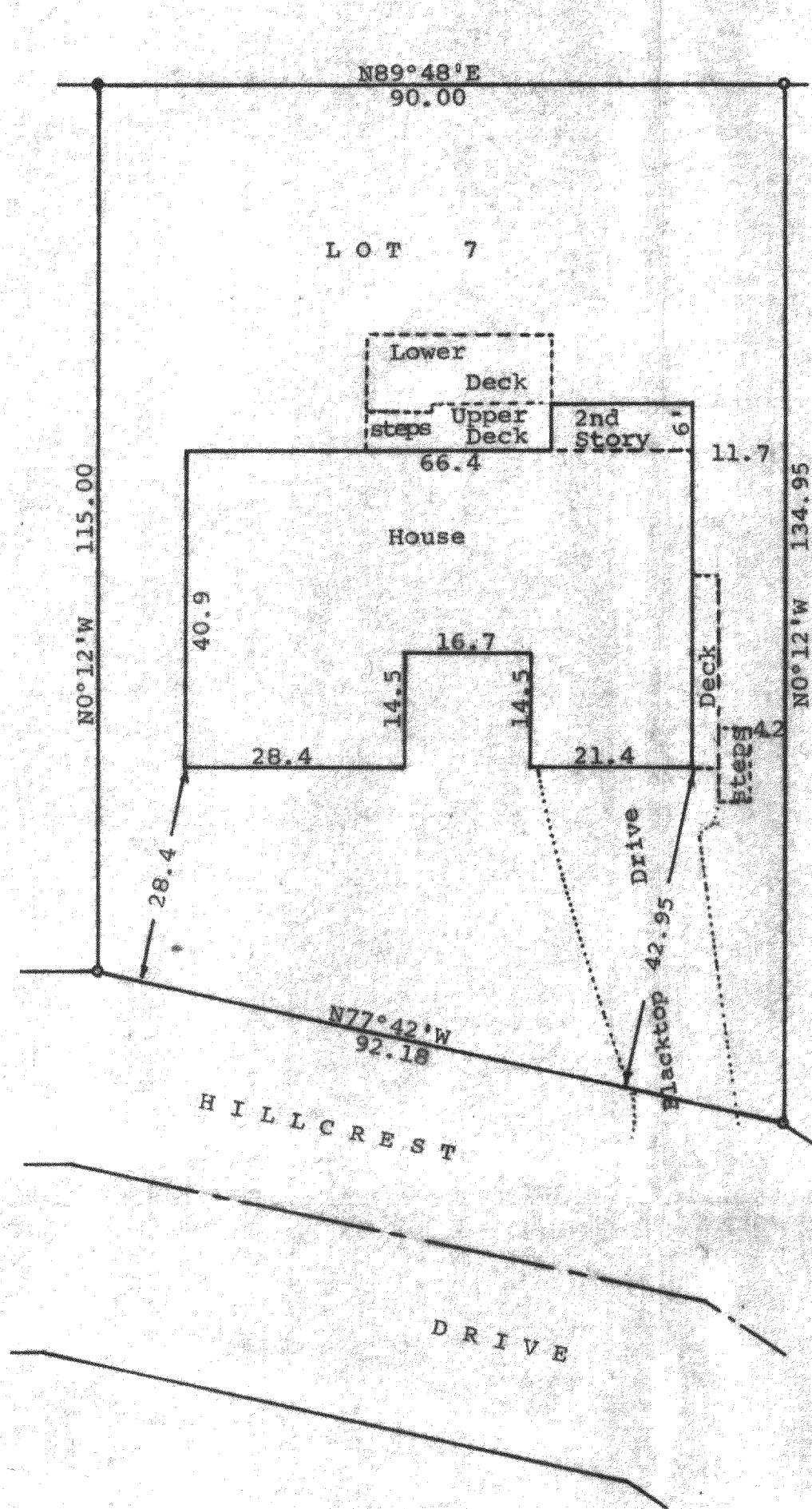

Scale - 1" = 20'
● = 5" Concrete Monument Found
○ = 1" Iron Pipe Found
Bearings used are referenced to the N89°48'E
recorded along the north line of Lot 7
Owner: Anne Litt
Fontana, WI 53125

STATE OF WISCONSIN) SS
COUNTY OF WALWORTH)

I, George T. Dunham, Surveyor, certify that I have surveyed
the property described as follows:

Lot 7, Addition D to Country Club Estates, a subdivision
located in the SW $\frac{1}{4}$ of the SE $\frac{1}{4}$ of Section 14, T 1 N, R 16 E,
Village of Fontana on Geneva Lake, Walworth County, Wisconsin.
and that the plat shown above is a true representation thereof and shows
the size and location of the property, its exterior boundaries, the
location of all visible structures, and dimensions of all principal buildings
thereon, boundary fences, apparent easements, roadways and visible encroachments,
if any, and that I have surveyed the property hereon described according to
the official records, to the best of my knowledge and belief.
May 2, 1984

George T. Dunham
George T. Dunham, Surveyor

